

SITE PLAN OF THE PLOT OF LAND AT  
 PREMISES NO. 323, GOSTATALA, C.S. &  
 R.S. DAG NO.- 521, L.R. DAG NO.- 521,  
 R.S. KHATIAN NO.- 159, KHANDA  
 KHATIAN NO.- 771, L.R. KHATIAN NO.-  
 1974, MOUZA - KAMDAHARI, J.L. NO. 49,  
 TOUZI NO.- 14, R.S. NO.-200, PARGANA -  
 MAGURA, UNDER THE JURISDICTION  
 OF K.M.C., WARD - 111, BOROUGH - XI,  
 P.S.- BANSDRONI, KOLKATA - 700084.

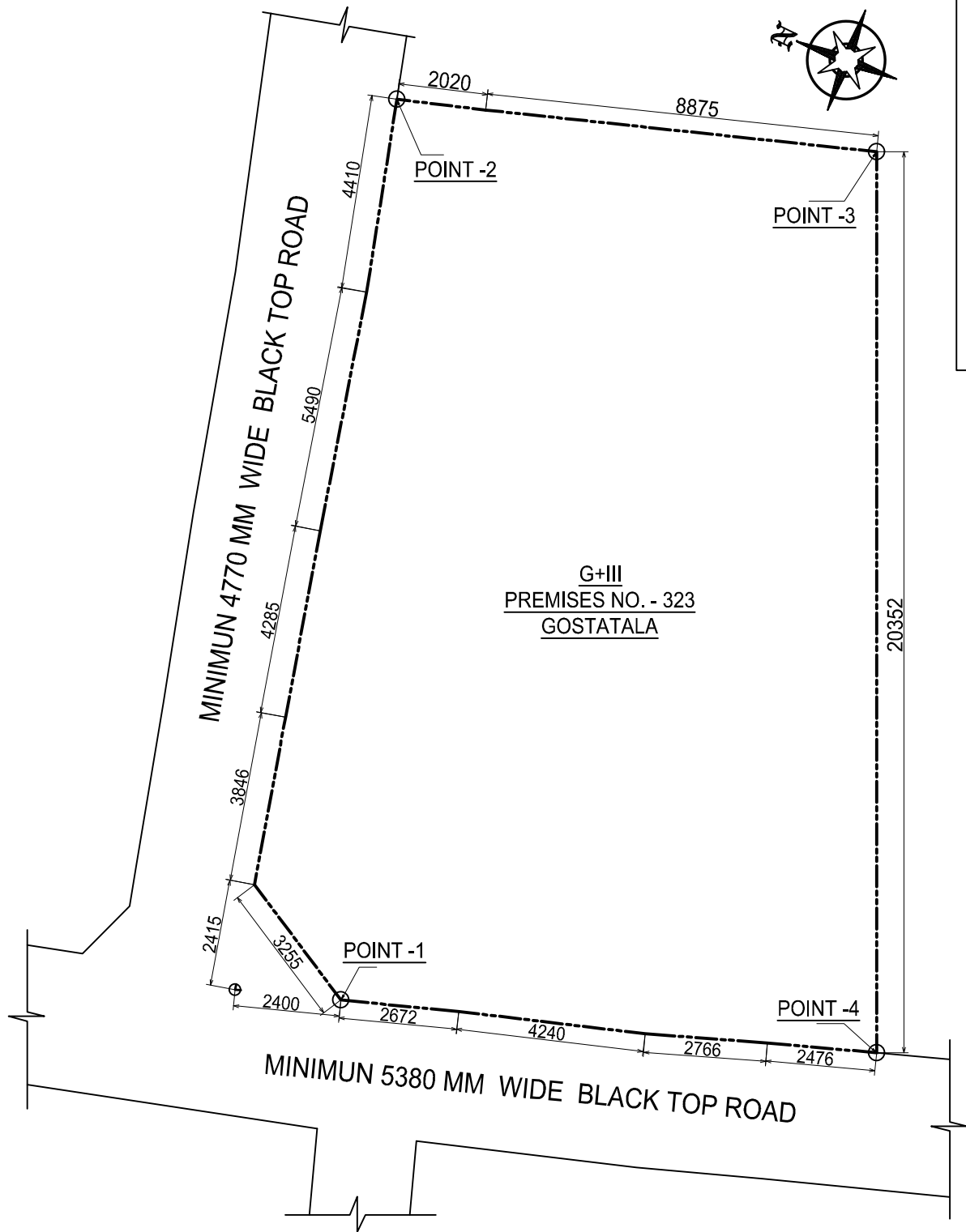

REFERANCE POINTS MARKED IN THE SITE PLAN	LATITUDE	LONGITUDE
POINT - 1	22° 46' 08.46"	88° 37' 38.81"
POINT - 2	22° 46' 09.37"	88° 37' 39.81"
POINT - 3	22° 46' 08.38"	88° 37' 40.39"
POINT - 4	22° 46' 07.19"	88° 37' 39.14"